



 **FIDAN**
PROPERTY

FI 680

General Information

Location **İstanbul – Kadıköy**

Apartment type **3+1**

Price **Starting from 604.000 \$**

Area **98 - 100 m2**

Distance to Taksim **39 Minutes**

Distance to Sabiha Airport **38 Minutes**

Distance to Metro Station **5 Minutes**

Delivery date **2024**





FIDAN PROPERTY



Price list & Payment method

3+1

98 - 100 m²

604.000 \$





FIDAN PROPERTY



3+1 E TİPİ

NET 98.23 m²

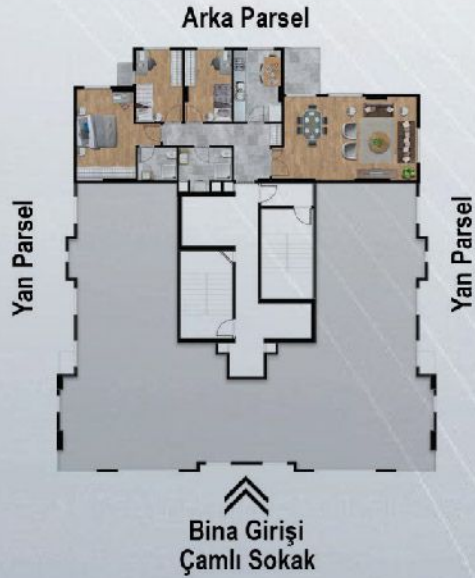

DAİRE İÇİ NET ALANLAR	
SALON	30.28 m ²
BALKON	4.56 m ²
ANTRE	6.50 m ²
HOL	4.42 m ²
MUTFAK	9.11 m ²
YATAK ODASI	9.06 m ²
YATAK ODASI	9.06 m ²
BANYO	5.27 m ²
E.YATAK ODASI	15.41 m ²
E.BANYO	3.56 m ²
KLİMA PLATFORMU	1.00 m ²

GİRİŞ



33-36 Nolu Daireler

5

10.11.Kat

3+1 D TİPİ

NET 100.18 m²



DAİRE İÇİ NET ALANLAR	
SALON	29.88 m ²
BALKON	3.32 m ²
ANTRE	5.91 m ²
HOL	5.96 m ²
MUTFAK	10.30 m ²
YATAK ODASI	9.80 m ²
YATAK ODASI	9.72 m ²
BANYO	5.40 m ²
E.YATAK ODASI	15.55 m ²
E.BANYO	3.34 m ²
KLİMA PLATFORMU	1.00 m ²

GİRİŞ



32-35 Nolu Daireler

4

10.11.Kat

FIDAN
PROPERTY



FLVS

ÖZGÜR APD



Social Facilities

Kids Playground

Parking

Security System



Project Location

Sabiha Airport : 35 km

Bosphorus Bridge :14 km

Metro Station : 1.5 km

Taksim : 21 km

Eminönü : 25 km

Nearest Mall : 2 km

Nearest Hospital : 3 km

BEŞİKTAŞ

Üsküdar

EBO

D016

D-1

D100

Kadıköy

Ataşehir

D100

Burgazadası

Adalar

FIDAN PROPERTY



The logo for FIDAN PROPERTY features a stylized golden building icon on the left, composed of several vertical bars of varying heights. To the right of the icon, the word "FIDAN" is written in a large, bold, golden sans-serif font, and the word "PROPERTY" is written below it in a smaller, white sans-serif font.

FIDAN
PROPERTY

 +90 552 866 55 57

 info@fidanproperty.com

 www.fidanproperty.com